

**PLAN SHOWING THE PROPOSED CONSTRUCTION OF RESIDENTIAL BUILDING  
IN PLOT NO 1 IN R.S. NO 215 OF POLICHALUR VILLAGE, SAIDAPET TALUK,  
CHINGLEPUT DISTRICT**

SCALE 1" = 8' 0" (1:100)

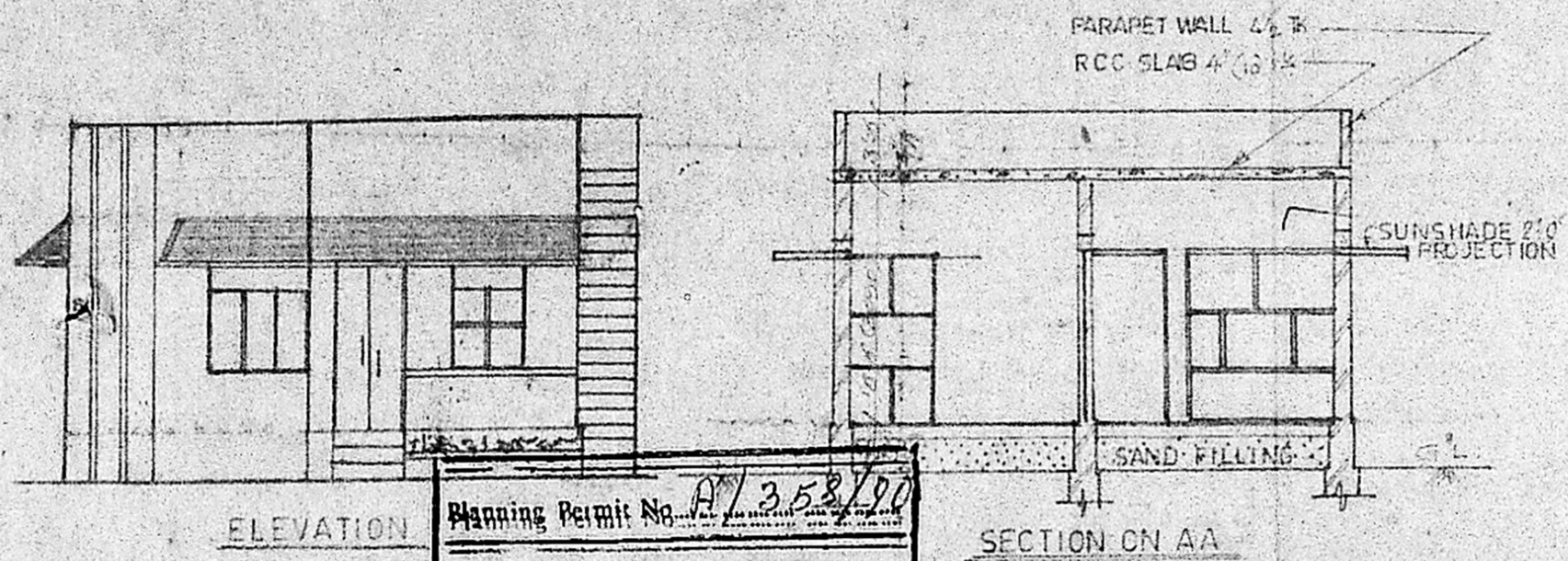

- PROPOSED BUILDING
- PLOT BOUNDARY
- ROADS

SITE AREA: 2436 SQ FT (226.54 SQ M)  
PLINTH AREA: 524.7 SQ FT (48.85 SQ M)  
FLOOR AREA: 424.7 SQ FT (39.53 SQ M)

Planning Permit No. **A1/358/90**  
**APPROVED**  
SUBJECT TO THE CONDITIONS IN  
THIS OFFICE LETTER.  
No. **A1/2122/90** dt. **30/2-90**  
**T. S. S.**  
**20/3/90**  
FOR MEMBER SECRETARY  
MADRAS METROPOLITAN  
DEVELOPMENT AUTHORITY  
MADRAS - 800 008.

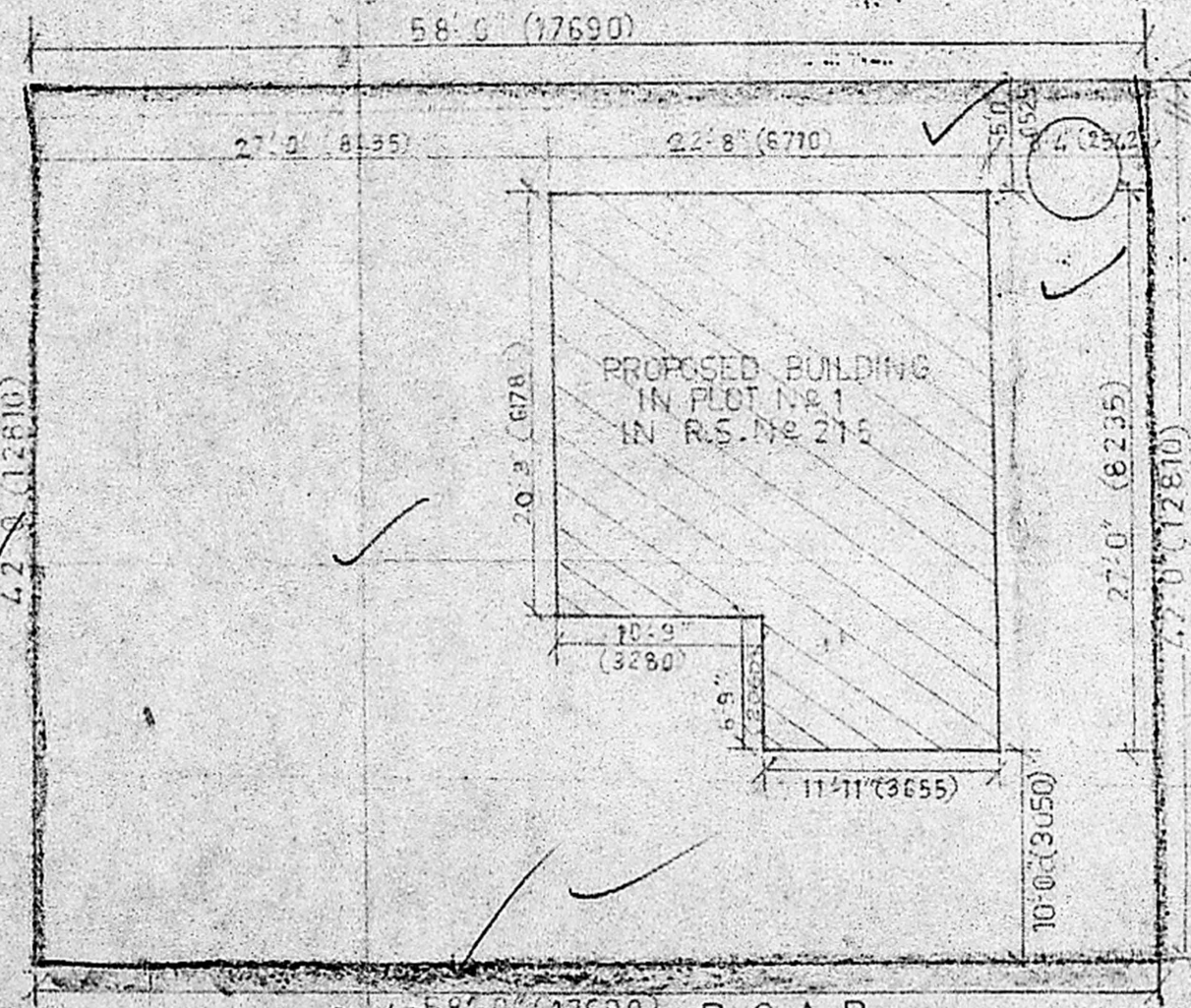
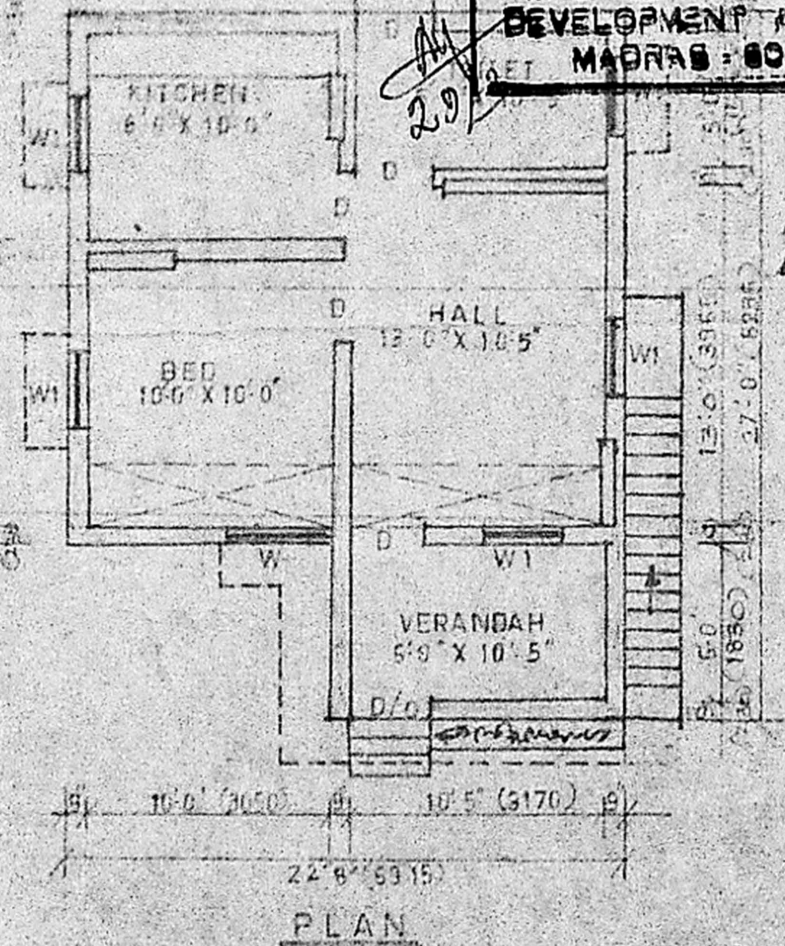

24'0" (7315) ROAD  
SITE PLAN  
SCALE 1:120

*58 sq ft*  
*226 sq ft*  
*0.26*  
*2.5%*  
*1990.36 sq ft*

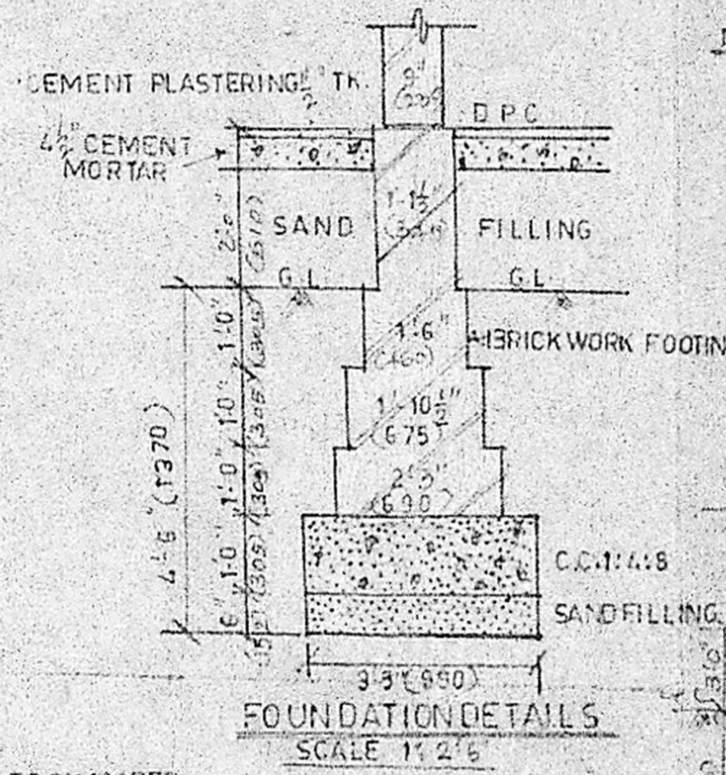

FOUNDATION DETAILS  
SCALE 1" = 2' 6"

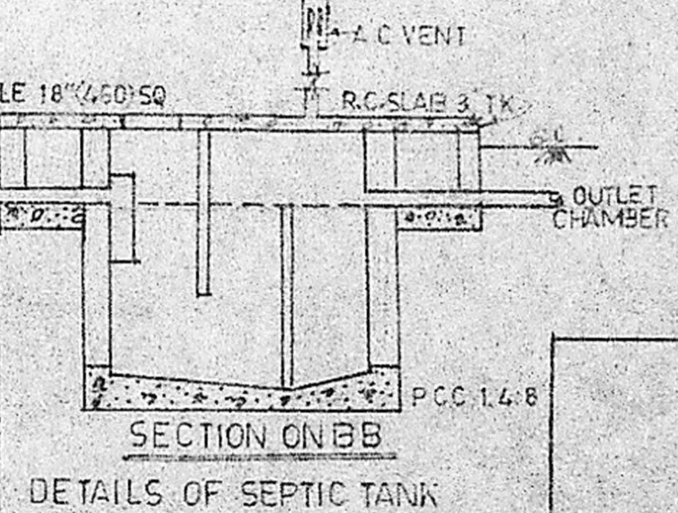
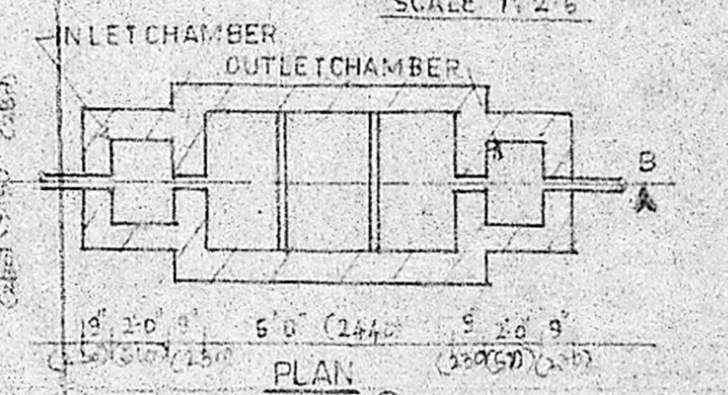

SECTION ON BB  
DETAILS OF SEPTIC TANK

**JOINERY SCHEDULE**

D-1 T.W. FLUSH DOOR	3'0" X 7'0" (915 X 2140)
D1-T W FLUSH DOOR	3'0" X 6'6" (915 X 1985)
D2-T W FLUSH DOOR	2'6" X 6'0" (760 X 1830)
W-T.W WINDOW GLAZED	4'0" X 4'0" (1220 X 1220)
W1-T.W WINDOW GLAZED	3'0" X 4'0" (915 X 1220)
V- VENTILATOR	1'6" X 2'0" (450 X 610)
C- CUPBOARD	3'0" X 5'6" (915 X 1370)

**BRIEF SPECIFICATIONS**  
FOUNDATION: FOUNDATION BED WITH RCC 1:2:8 OVER SAND FILLING AND BRICK FOOTING IN C.M. 1:4  
SUPER STRUCTURE: BRICKWORK IN C.M. 1:5  
FLOORING: BRICK WORK IN C.M. 1:4 FINISHED WITH C.M. 1:3  
ROOFING: RCC 1:2 WITH WPC 2 LAYERS  
PLASTERING: PLASTERED WITH C.M. 1:4 1/2 T.K.  
NOTE: ALL MEASUREMENTS SHOWN IN THE BRACKETS ARE IN MILLIMETRES

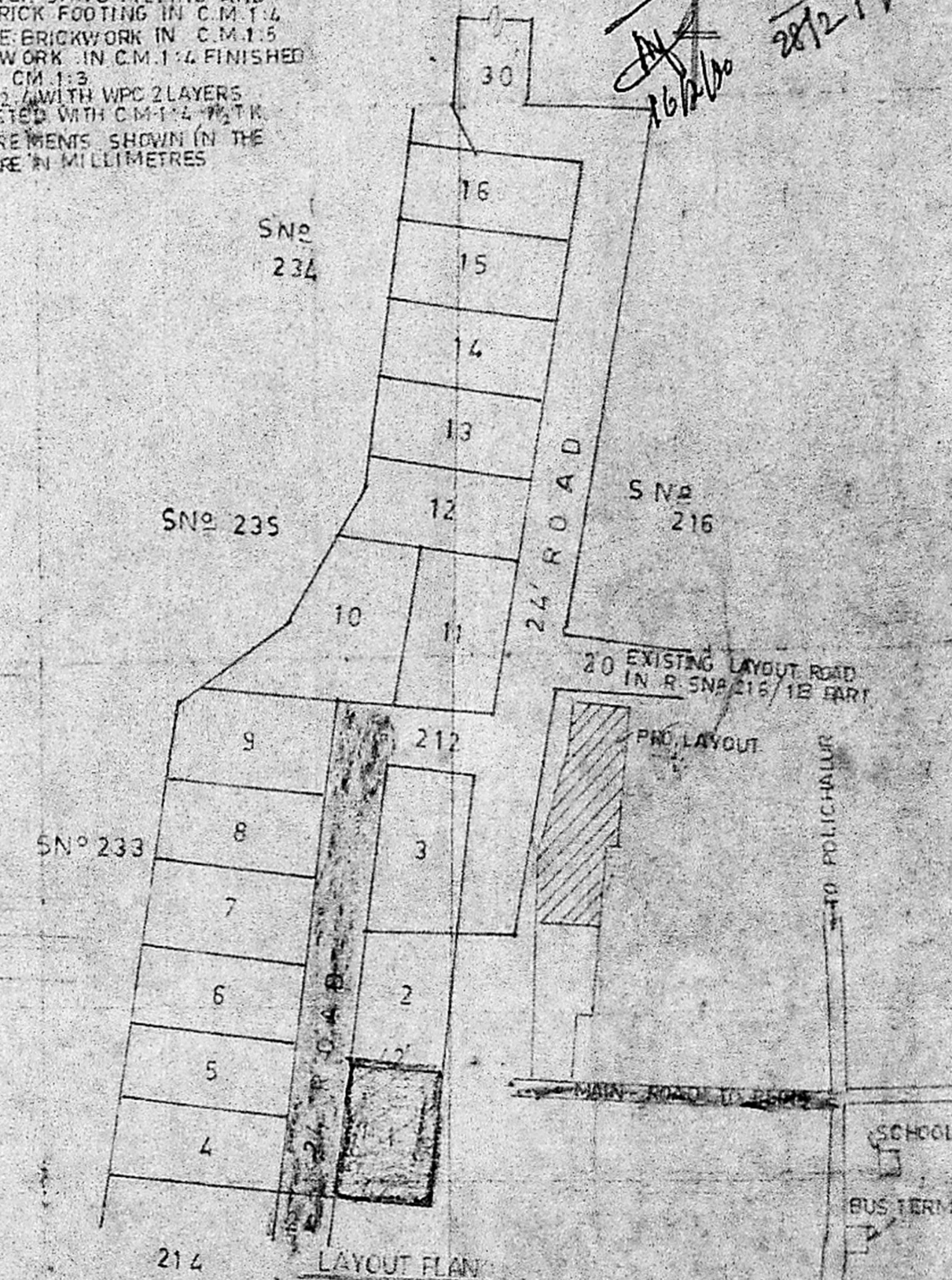

LAYOUT PLAN

**M. BALASUBRAMANIAN DCE**  
Consulting Engineer & Contractor  
Licensed Surveyor No: 350  
Corporation of Madras  
31, LAKE VIEW ROAD,  
WEST MAMBALAM, MADRAS - 88.  
OWNER  
LICENSED SURVEYOR

*Scrutinising plan*  
*A1/2199/90*  
*16/2/90*  
*28/2/90*

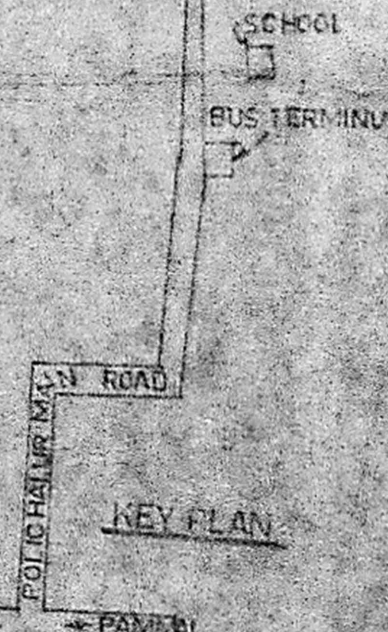

KEY PLAN